

[illegible]

# Praise Him! Praise Him!, Score, page 2

Flute 1,2

Oboe

Clarinet 1,2

Trumpet 1

Trumpet 2,3

F Horn 1,2  
(Alto Sax)

Trombone 1,2  
(T.Sax/Bari TC)

Tbn. 3/Tuba

Percussion 1,2

Drum Set

Rhythm

Harp

Violin 1,2

Viola  
(Clar. 3)

Cello

String Bass

Bb2

Ab2

B.  
Db

Db  
Eb

Gb7  
E

fill

7

## 12

Flute 1,2

Oboe

Clarinet 1,2

Trumpet 1

Trumpet 2,3

F Horn 1,2  
(Alto Sax)

Trombone 1,2  
(T.Sax/Bari TC)

Tbn. 3/Tuba

Percussion 1,2

Drum Set

Rhythm

Harp

Violin 1,2

Viola  
(Clar. 3)

Cello

String Bass

## Praise Him! Praise Him!, Score, page 4

Flute 1,2

Oboe

Clarinet 1,2

Trumpet 1

Trumpet 2,3

F Horn 1,2  
(Alto Sax)

Trombone 1,2  
(T.Sax/Bari TC)

Tbn. 3/Tuba

Percussion 1,2

Drum Set

Rhythm

Harp

Violin 1,2

Viola  
(Clar. 3)

Cello

String Bass

# Praise Him! Praise Him!, Score, page 5

Flute 1,2

Oboe

Clarinet 1,2

Trumpet 1

Trumpet 2,3

F Horn 1,2  
(Alto Sax)

Trombone 1,2  
(T.Sax/Bari TC)

Tbn. 3/Tuba

Percussion 1,2

Drum Set

Rhythm

Harp

Violin 1,2

Viola  
(Clar. 3)

Cello

String Bass

time

$\text{A}\flat 2$

$\text{A}\flat 2$

$\text{D}\flat 2$

$\text{A}\flat$

$\text{D}\flat$   
 $\text{E}\flat$

# Praise Him! Praise Him!, Score, page 6

Flute 1,2

Oboe

Clarinet 1,2

Trumpet 1

Trumpet 2,3

F Horn 1,2  
(Alto Sax)

Trombone 1,2  
(T.Sax/Bari TC)

Tbn. 3/Tuba

Percussion 1,2

Drum Set

Rhythm

Harp

Violin 1,2

Viola  
(Clar. 3)

Cello

String Bass

21 22 23 24

# Praise Him! Praise Him!, Score, page 7

Flute 1,2

Oboe

Clarinet 1,2

Trumpet 1

Trumpet 2,3

F Horn 1,2 (Alto Sax)

Trombone 1,2 (T.Sax/Bari TC)

Tbn. 3/Tuba

Percussion 1,2

Drum Set

Rhythm

Harp

Violin 1,2

Viola (Clar. 3)

Cello

String Bass

Sus. Cym.

*mf*

Triangle

*mf*

fill

half-time feel

$A^b$

$E^b2$

$Fm7$

$Bbm7$   
 $E^b$

$E^b7$

$Bbm7$   
 $E^b$

$D,C,B^b/E^b,F,G^b,A^b$

# Praise Him! Praise Him!, Score, page 8

Flute 1,2

Oboe

Clarinet 1,2

Trumpet 1

Trumpet 2,3

F Horn 1,2  
(Alto Sax)

Trombone 1,2  
(T.Sax/Bari TC)

Tbn. 3/Tuba

Percussion 1,2

Drum Set

Rhythm

Harp

Violin 1,2

Viola  
(Clar. 3)

Cello

String Bass

rock

29 30 31 32

# Praise Him! Praise Him!, Score, page 9

Flute 1,2

Oboe

Clarinet 1,2

Trumpet 1

Trumpet 2,3

F Horn 1,2  
(Alto Sax)

Trombone 1,2  
(T.Sax/Bari TC)

Tbn. 3/Tuba

Percussion 1,2

Drum Set

Rhythm

Harp

Violin 1,2

Viola  
(Clar. 3)

Cello

String Bass

Sus. Cym.

Timpani

fill

time

B.  
D $\flat$

D $\flat$   
E $\flat$

A $\flat$

G $\flat$   
A $\flat$

E $\flat$   
A $\flat$

A $\flat$

# Praise Him! Praise Him!, Score, page 10

Flute 1,2

Oboe

Clarinet 1,2

Trumpet 1

Trumpet 2,3

F Horn 1,2  
(Alto Sax)

Trombone 1,2  
(T.Sax/Bari TC)

Tbn. 3/Tuba

Percussion 1,2

Drum Set

Rhythm

Harp

Violin 1,2

Viola  
(Clar. 3)

Cello

String Bass

# Praise Him! Praise Him!, Score, page 11

Flute 1,2

Oboe

Clarinet 1,2

Trumpet 1

Trumpet 2,3

F Horn 1,2  
(Alto Sax)

Trombone 1,2  
(T.Sax/Bari TC)

Tbn. 3/Tuba

Percussion 1,2

Drum Set

Rhythm

Harp

Violin 1,2

Viola  
(Clar. 3)

Cello

String Bass

41

42

43

44

FOR PREVIEW ONLY Prohibited

fill

time

$\Delta^b$   
 $E^b$

$D^b$   
 $E^b$

$A^b2no3$

$\Delta^b2no3$   
 $G^b$

D,C,B/ $E^b$ ;F,G, $A^b$

# Praise Him! Praise Him!, Score, page 12

Flute 1,2

Oboe

Clarinet 1,2

Trumpet 1

Trumpet 2,3

F Horn 1,2  
(Alto Sax)

Trombone 1,2  
(T.Sax/Bari TC)

Tbn. 3/Tuba

Percussion 1,2

Drum Set

Rhythm

Harp

Violin 1,2

Viola  
(Clar. 3)

Cello

String Bass

Sus. Cym.

Ab2no3

Ab2no3  
G

NC

7

**Praise Him! Praise Him!, Score, page 13**

Flute 1,2

Oboe

Clarinet 1,2

Trumpet 1

Trumpet 2,3

F Horn 1,2  
(Alto Sax)

Trombone 1,2  
(T.Sax/Bari TC)

Tbn. 3/Tuba

Percussion 1,2

Drum Set

Rhythm

Harp

Violin 1,2

Viola  
(Clar. 3)

Cello

String Bass

FOR PREVIEW ONLY

# Praise Him! Praise Him!, Score, page 14

Flute 1,2

Oboe

Clarinet 1,2

Trumpet 1

Trumpet 2,3

F Horn 1,2  
(Alto Sax)

Trombone 1,2  
(T.Sax/Bari TC)

Tbn. 3/Tuba

Percussion 1,2

Drum Set

Chimes

Rhythm

Harp

Violin 1,2

Viola  
(Clar. 3)

Cello

String Bass

53 54 55 56

# Praise Him! Praise Him!, Score, page 15

Flute 1,2

Oboe

Clarinet 1,2

Trumpet 1

Trumpet 2,3

F Horn 1,2  
(Alto Sax)

Trombone 1,2  
(T.Sax/Bari TC)

Tbn. 3/Tuba

Percussion 1,2

Drum Set

Rhythm

Harp

Violin 1,2

Viola  
(Clar. 3)

Cello

String Bass

57 58 59 60

# Praise Him! Praise Him!, Score, page 16

Flute 1,2

Oboe

Clarinet 1,2

Trumpet 1

Trumpet 2,3

F Horn 1,2  
(Alto Sax)

Trombone 1,2  
(T.Sax/Bari TC)

Tbn. 3/Tuba

Percussion 1,2

Drum Set

Rhythm

Harp

Violin 1,2

Viola  
(Clar. 3)

Cello

String Bass

Gm Dm Eb Bb Eb F Bb Bb D

# Praise Him! Praise Him!, Score, page 17

Flute 1,2

Oboe

Clarinet 1,2

Trumpet 1

Trumpet 2,3

F Horn 1,2  
(Alto Sax)

Trombone 1,2  
(T.Sax/Bari TC)

Tbn. 3/Tuba

Percussion 1,2

Drum Set

Rhythm

Harp

Violin 1,2

Viola  
(Clar. 3)

Cello

String Bass

Sus. Cym.

fill

65 66 67 68

# Praise Him! Praise Him!, Score, page 18

Flute 1,2

Oboe

Clarinet 1,2

Trumpet 1

Trumpet 2,3

F Horn 1,2  
(Alto Sax)

Trombone 1,2  
(T.Sax/Bari TC)

Tbn. 3/Tuba

Percussion 1,2

Drum Set

Rhythm

Harp

Violin 1,2

Viola  
(Clar. 3)

Cello

String Bass

time

NC

F

7

# Praise Him! Praise Him!, Score, page 19

Flute 1,2

Oboe

Clarinet 1,2

Trumpet 1

Trumpet 2,3

F Horn 1,2  
(Alto Sax)

Trombone 1,2  
(T.Sax/Bari TC)

Tbn. 3/Tuba

Percussion 1,2

Drum Set

Rhythm

Harp

Violin 1,2

Viola  
(Clar. 3)

Cello

String Bass

B $\flat$  Dm Gm E $\flat$  A B $\flat$  Cm7 E $\flat$  F

# Praise Him! Praise Him!, Score, page 20

Flute 1,2

Oboe

Clarinet 1,2

Trumpet 1

Trumpet 2,3

F Horn 1,2  
(Alto Sax)

Trombone 1,2  
(T.Sax/Bari TC)

Tbn. 3/Tuba

Percussion 1,2

Drum Set

Rhythm

Harp

Violin 1,2

Viola  
(Clar. 3)

Cello

String Bass

*fill*

*time*

F Gm7 Abdim7 E7 A Bb E A Eb G E A Bb Bb D Eb

77 78 79 80

**Praise Him! Praise Him!, Score, page 21**

[illegible]

# Praise Him! Praise Him!, Score, page 22

Flute 1,2

Oboe

Clarinet 1,2

Trumpet 1

Trumpet 2,3

F Horn 1,2  
(Alto Sax)

Trombone 1,2  
(T.Sax/Bari TC)

Tbn. 3/Tuba

Percussion 1,2

Drum Set

Rhythm

Harp

Violin 1,2

Viola  
(Clar. 3)

Cello

String Bass

*ff*

*fill*

*time*

Gm7  
F

Cm7b5  
F

Bb2

Ab2

D,C,Bb/Eb,F,G,A#

7

# Praise Him! Praise Him!, Score, page 23

Flute 1,2

Oboe

Clarinet 1,2

Trumpet 1

Trumpet 2,3

F Horn 1,2  
(Alto Sax)

Trombone 1,2  
(T.Sax/Bari TC)

Tbn. 3/Tuba

Percussion 1,2

Drum Set

Rhythm

Harp

Violin 1,2

Viola  
(Clar. 3)

Cello

String Bass

Bb2 Cm7 G Gb2 Ab Eb F Bb2 Ab2

7

# Praise Him! Praise Him!, Score, page 24

Flute 1,2

Oboe

Clarinet 1,2

Trumpet 1

Trumpet 2,3

F Horn 1,2  
(Alto Sax)

Trombone 1,2  
(T.Sax/Bari TC)

Tbn. 3/Tuba

Percussion 1,2

Drum Set

Rhythm

Harp

Violin 1,2

Viola  
(Clar. 3)

Cello

String Bass

93 94 95 96

# Praise Him! Praise Him!

## Flute 1, 2

Arranged by  
Jeff Cranfill

With energy! ♩ = 166

Praise Him! Praise Him!, Flute 1&2, page 2

38 39 40

41 42 43 44

45 (46-47) 48 49

50 51 *f* (52-53)

54 55 56 57

58 59 60 61

62 63 64 65 66

67 68 69 (70-71)

2

2

3

2

Praise Him! Praise Him!, Flute 1&2, page 3

72 73 74 75

76 77 (78-80) 81

82 83 84 *ff* 85

86 87 88 89

90 91 92 93

94 95 96

# Praise Him! Praise Him!

Oboe

Arranged by  
Jeff Cranfill

With energy! ♩ = 166

1 *f*

2 3 4

5 6 7 8

9 (10-11) 12 13 *mf*

2 5

(14-15) 16 (17-21) 22

2 3

23 (24-25) 26 27 28

8

29 (30-37) 38 39

40 41 42 43

Praise Him! Praise Him!, Oboe, page 2

44 45 (46-47) 48 2

49 50 51 *f* (52-53) 2

54 55 56 57 3

58 59 60 61

62 63 64 65

66 67 68 69

2 (70-71) 72 73 74

3 75 76 77 3 (78-80)

Praise Him! Praise Him!, Oboe, page 3

# Praise Him! Praise Him!

## Bassoon

(substitute for Cello)

Arranged by  
Jeff Cranfill

With energy! ♩ = 166

Praise Him! Praise Him!, Bassoon, page 2

4

(35-38) 39 40 41

3

42 (43-45) 46 47

48 49 50 51 *f*

52 53 54 55

56 57 58 59

6

(60-65) 66 67 68

69 70 71 72

73 74 75 76

Praise Him! Praise Him!, Bassoon, page 3

# Praise Him! Praise Him!

## Clarinet 1, 2

Arranged by  
Jeff Cranfill

With energy! ♩ = 166

Praise Him! Praise Him!, Clarinet 1&2, page 2

38 39 40 41

42 43 44 45

2 (46-47) 48 49 50

51 *f* (52-53) 54 55

3 56 57 58

59 60 61 62

63 64 65 66

8 67 68 69 (70-71) 2

Praise Him! Praise Him!, Clarinet 1&2, page 3

72 73 74 75

76 77 (78-80) 81

82 83 84 *ff* 85

86 87 88 89

90 91 92 93

94 95 96

# Praise Him! Praise Him!

## Clarinet 3

(substitute for Viola)

Arranged by  
Jeff Cranfill

With energy! ♩ = 166

1 *f*

3

4

5

6

7

8

9

(10-12)

13 *mf*

14

15

16

17

18

19

20

21

(22-25)

26

27

28

29

30

31

32

33

34

Praise Him! Praise Him!, Clarinet 3, page 2

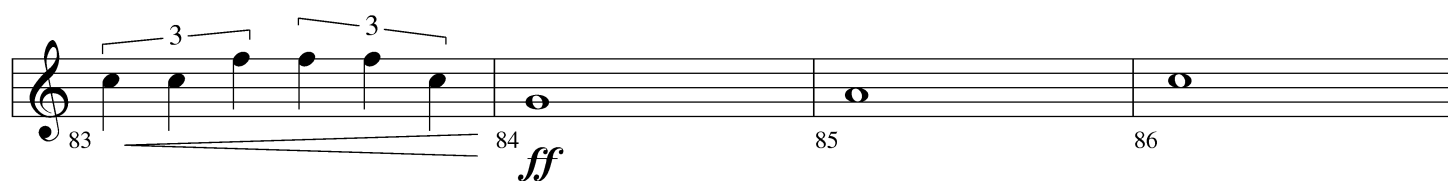
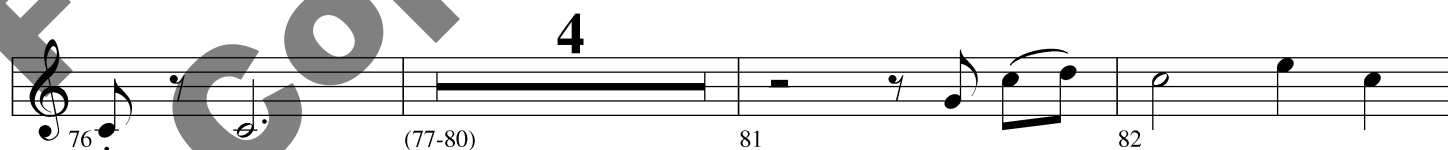
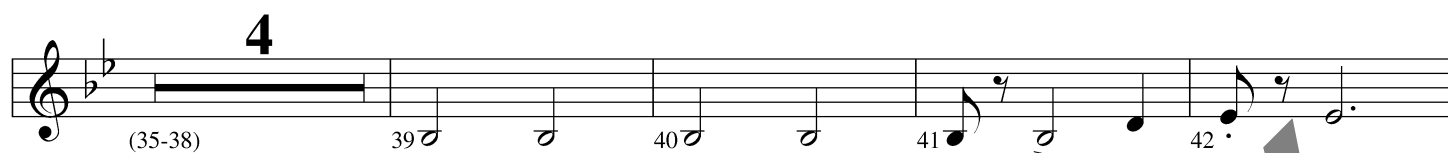

Praise Him! Praise Him!, Clarinet 3, page 3

87 88 89 90

91 92 93

94 95 96

# Praise Him! Praise Him!

## Bass Clarinet

Arranged by  
Jeff Cranfill

With energy! ♩ = 166

Praise Him! Praise Him!, Bass Clarinet, page 2

47 48 49

50 51 52 *f*

53 54 55 56

57 58 59 (60-62) 3

63 64 65 66

67 68 (69-72) 4

73 74 75

76 77 78 (79-80) 2

81 82 83 84 *ff*

85 86 87 88

89 90 91 92

93 94 95 96

# Praise Him! Praise Him!

## Alto Sax

(substitute for F Horn 1, 2)

Arranged by  
Jeff Cranfill

With energy! ♩ = 166

1 *f* 2 3 4

5 6 7 8

5 (9-13) 14 *mf* 15 16

3 (17-19) 20 21 8 2 (22-23)

24 25 26 27

2 (28-29) 30 31 32 3

33 34 35 36

Praise Him! Praise Him!, Alto Sax, page 2

Praise Him! Praise Him!, Alto Sax, page 3

Measures 82-96:

# Praise Him! Praise Him!

## Tenor Sax/Baritone TC

(substitute for Trombone 1, 2)

Arranged by  
Jeff Cranfill

With energy! ♩ = 166

Praise Him! Praise Him!, Tenor Sax/Baritone TC, page 2

4

38 (39-42) 43 44

45 46 47 48

49 50 51 *f*

52 53 54 55

56 57 58 59

3 (60-62) 63 64 65

66 67 68 69

70 71 72 (73-76) 4

Praise Him! Praise Him!, Tenor Sax/Baritone TC, page 3

77 78 79 80 81 82 83 84 *ff* 85 86 87 88 89 90 91 92 93 94 95 96

# Praise Him! Praise Him!

## Trumpet 1

Arranged by  
Jeff Cranfill

With energy! ♩ = 166

Praise Him! Praise Him!, Trumpet 1, page 2

42 43 44 45

2

46 (47-48) 49 50

51 *f* 52 53 54

55 56 57 58

3

59 (60-62) 63 64

65 66 67 68

9

(69-77) 78 79 80

81 82 83 84 *ff*

Praise Him! Praise Him!, Trumpet 1, page 3

# Praise Him! Praise Him!

## Trumpet 2, 3

Arranged by  
Jeff Cranfill

With energy! ♩ = 166

Praise Him! Praise Him!, Trumpet 2&3, page 2

42 43 44 45

2

46 (47-48) 49 50

51 *f* 52 53 54

55 56 57 58

59 (60-62) 63 64

65 66 67 68

9

(69-77) 78 79 80

81 82 83 84 *ff*

Praise Him! Praise Him!, Trumpet 2&3, page 3

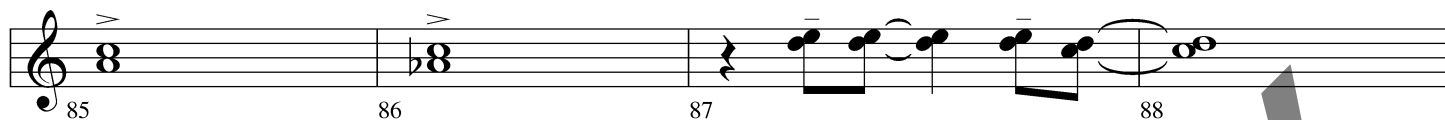

# Praise Him! Praise Him!

## F Horn 1, 2

Arranged by  
Jeff Cranfill

With energy! ♩ = 166

Praise Him! Praise Him!, F Horn 1&2, page 2

37 38 (39-42) 43

4

44 (45-47) 48 49

3

50 51 *f* (52-53) 54

2

55 56 57 58

59 60 61 62

63 64 65 66

2 (67-68) 69 70 71 3

72 (73-76) 77 78 (79-81)

4 3

Praise Him! Praise Him!, F Horn 1&2, page 3

82 83 84 *ff* 85

86 87 88 89

90 91 92 93

94 95 96

# Praise Him! Praise Him!

## Trombone 1, 2

Arranged by  
Jeff Cranfill

With energy! ♩ = 166

Praise Him! Praise Him!, Trombone 1&2, page 2

38 (39-42) 43 44

45 46 47 48

49 50 51 *f*

52 53 54 55

56 57 58 59

60-62 63 64 65

66 67 68 69

70 71 72 (73-76)

Praise Him! Praise Him!, Trombone 1&2, page 3

77 78 79 80

81 82 83 84 *ff*

85 86 87 88

89 90 91 92

93 94 95 96

# Praise Him! Praise Him!

## Trombone 3/Tuba

Arranged by  
Jeff Cranfill

With energy! ♩ = 166

Praise Him! Praise Him!, Trombone 3/Tuba, page 2

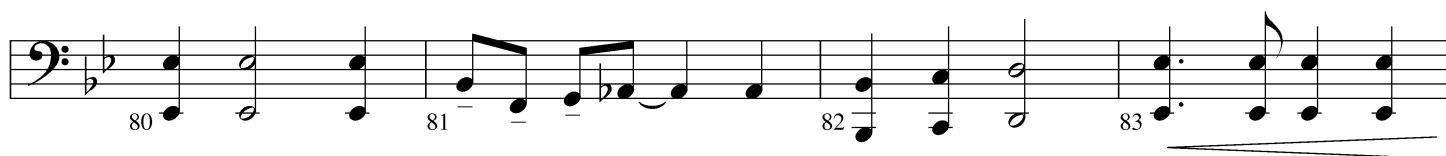
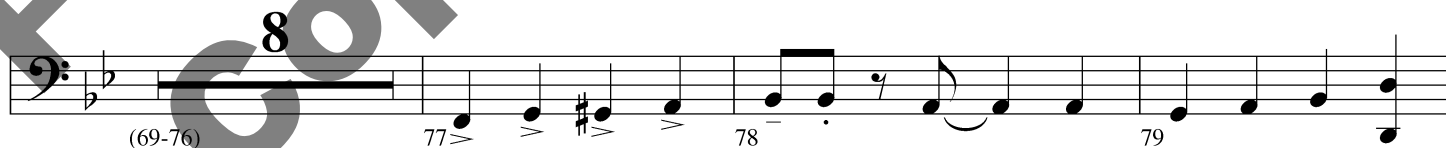

Praise Him! Praise Him!, Trombone 3/Tuba, page 3

84 *ff*

85

86

87

88

89

90

91

92

93

94

95

96

# Praise Him! Praise Him!

## Percussion 1, 2

Arranged by  
Jeff Cranfill

With energy! ♩ = 166

Rehearsal marks are indicated by numbers in the bass staff: 1, 3, 5, (6-8), (9-24), 25, 26, 27, 28, 29, 30, (31-33), 34, 35, and 36.

Praise Him! Praise Him!, Percussion 1&2, page 2

4

4

(37-40) 41 42 43 44

Sus. Cym.

45 46 47 48

49 50 51 52 53

Chimes

3

54 55 56 57

2

2

58 59 60 (61-62)

Praise Him! Praise Him!, Percussion 1&2, page 3

# Praise Him! Praise Him!

Harp

Arranged by  
Jeff Cranfill

With energy! ♩ = 166

FOR PREVIEW ONLY

D, C, B $\flat$ /E $\sharp$ , F, G, A $\sharp$

*f*

1 2 3 (4-8) 5

7 D $\sharp$ , C, B $\flat$ /E $\flat$ , F, G, A $\sharp$  4

*mf*

7 4

(9-15) 16 17 (18-21)

D, C, B $\sharp$ /E $\flat$ , F, G $\sharp$ , A $\flat$

22 23 24 25 26

15 D, C, B $\flat$ /E $\sharp$ , F, G, A $\sharp$  6

15 6

(27-41) 42 43 (44-49)

Praise Him! Praise Him!, Harp, page 2

D, C $\flat$ , B/E, F $\flat$ , G, A

*f*

2

2

50 51 (52-53)

D, C, B $\sharp$ /E $\sharp$ , F, G, A

3

3

54 55 (56-58) 59

2

2

60 (61-62) 63 64

65 66 67 68

2

10

2

10

69 (70-71) 72 73 (74-83)

Praise Him! Praise Him!, Harp, page 3

# Praise Him! Praise Him!

## Rhythm

Arranged by  
Jeff Cranfill

With energy! ♩ = 166

Chords and markings in the score include:

- System 2:  $E\flat$   $F$ ,  $B\flat 2$ ,  $A\flat 2$ .
- System 4:  $A\flat 2$   $C$ ,  $D\flat 2$ ,  $A\flat 2$ ,  $E$   $F\sharp$ .

# Praise Him! Praise Him!, Rhythm, page 2

Ab2 Eb  
G Fm Ab  
Eb Eb F

13 14 15

Gb Eb  
sus4 F Eb sus4 Eb Ab2 Ab2  
C

16 17 18

Db2 Ab Db  
Eb Ab Ab7  
Gb

19 20 21

Db F Bbm7b5  
E Absus4 Bbm7  
Eb Eb Ab2

22 23 24

Ab Eb2 Fm7 Bbm7  
Eb Eb7

25 26 27

# Praise Him! Praise Him!, Rhythm, page 3

Chord progression for measures 28-30:

- Measure 28:  $Bbm7$  /  $Eb$
- Measure 29:  $A\flat$  /  $E\flat$ ,  $E\flat7$
- Measure 30:  $A\flat$ ,  $Cm$ ,  $Fm$

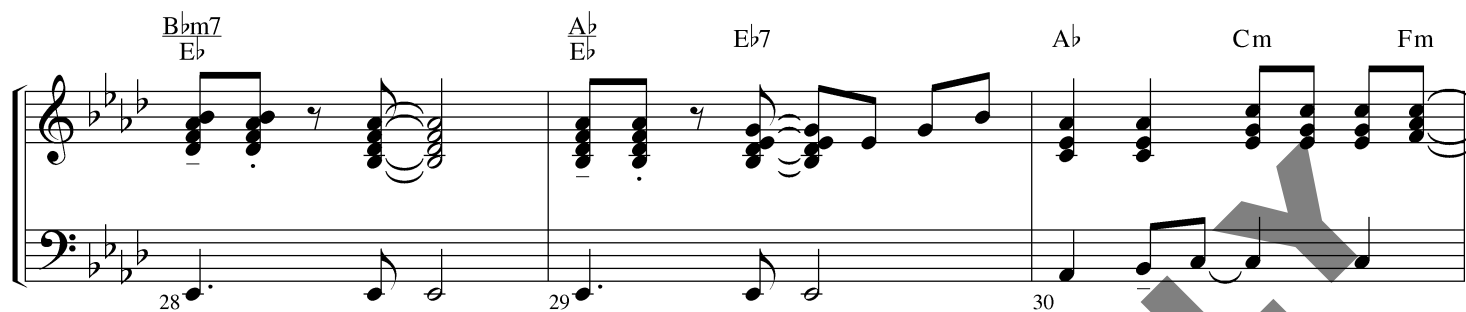

Chord progression for measures 31-33:

- Measure 31:  $A\flat$ ,  $E\flat$ ,  $A\flat$
- Measure 32:  $A\flat$  /  $B\flat$ ,  $A\flat$
- Measure 33:  $A\flat$  /  $C$ ,  $B$  /  $D\flat$

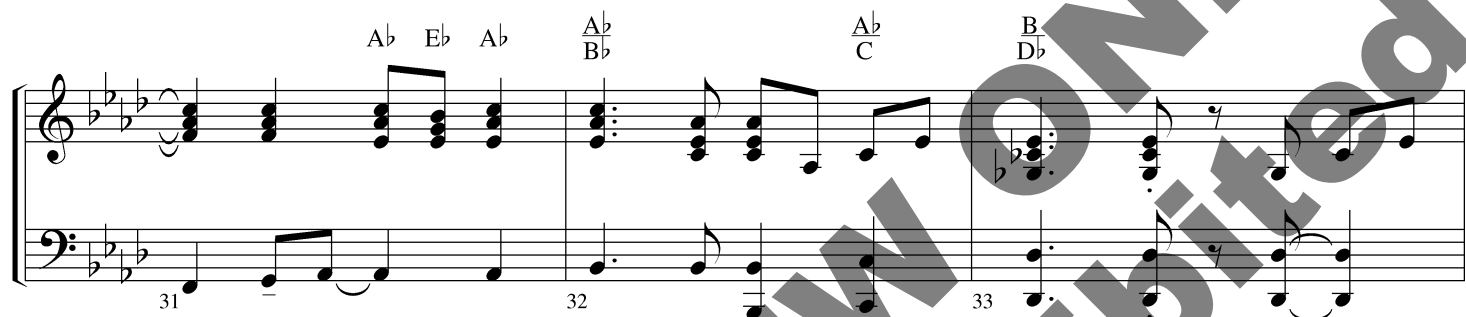

Chord progression for measures 34-37:

- Measure 34:  $D\flat$  /  $E\flat$
- Measure 35:  $A\flat$ ,  $G\flat$  /  $A\flat$
- Measure 36:  $E$  /  $A\flat$ ,  $A\flat$
- Measure 37:  $Bbm7$  /  $D\flat$

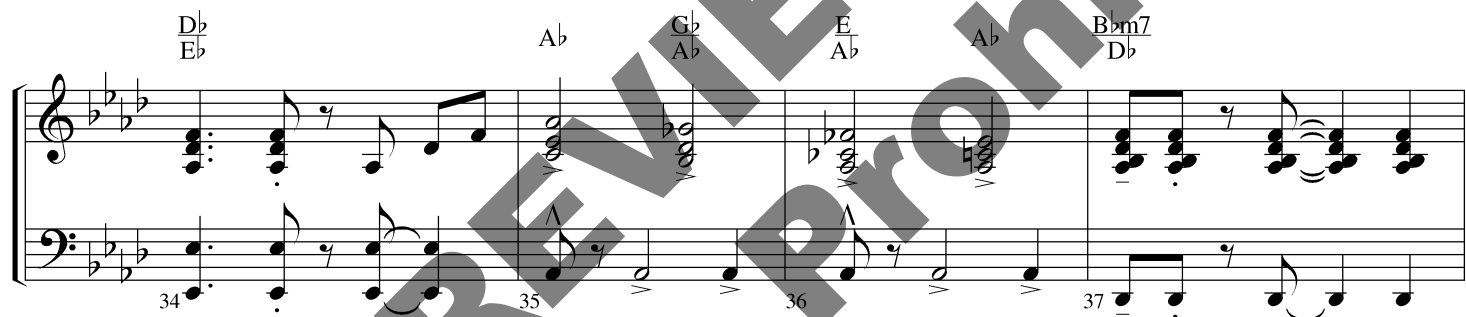

Chord progression for measures 38-41:

- Measure 38:  $A\flat2$ ,  $D\flat$  /  $E\flat$
- Measure 39:  $A\flat$ ,  $A\flat7$  /  $C$
- Measure 40:  $D\flat$ ,  $B\flat7$  /  $D$
- Measure 41:  $A\flat$  /  $E\flat$

Chord progression for measures 42-44:

- Measure 42:  $D\flat$  /  $E\flat$
- Measure 43:  $A\flat2no3$
- Measure 44:  $A\flat2no3$  /  $G\flat$

# Praise Him! Praise Him!, Rhythm, page 4

Ab2no3      Ab2no3  
Gb      NC

45      46      47

A2sus4      A9sus4

48      49      50

Bb      E A      Eb G      E A      Bb      Bb D      Eb

51      52      53

Bb      Eb F      Bb      Gm      D

54      55      56

Gm      C      Ab      Eb F      F

57      58      59

# Praise Him! Praise Him!, Rhythm, page 5

Bb2      Bb2/D      Gm      Dm      Eb

60      61      62

Bb      Eb/F      Bb      Bb/D      Eb      Cm/Eb      Eb      F

63      64      65      66

Bb      Bb7/Ab      NC

67      68      69      70

F      Bb      Dm      Gm      E/A      Bb

71      72      73      74

Cm7      Eb/F      F      Gm7Ab/dim7      F7/A      Bb      E/A

75      76      77      78

3

Praise Him! Praise Him!, Rhythm, page 6

Chords:  $E\flat$  G, F A,  $B\flat$  D,  $E\flat$  3,  $B\flat$  3,  $B\flat$  D

Measures: 79, 80, 81, 82

Chords:  $E\flat m$  3,  $B\flat$  F, NC,  $G m7$  F,  $C m7\flat 5$  F

Measures: 83, 84, 85, 86

Dynamic: *ff*

Chords:  $B\flat 2$ ,  $A\flat 2$ ,  $B\flat 2$ ,  $C m7$  G,  $G\flat 2$   $A\flat$

Measures: 87, 88, 89

Chords:  $E\flat$  F,  $B\flat 2$ ,  $A\flat 2$

Measures: 90, 91, 92

Chords:  $B$   $D\flat$ ,  $D\flat$   $E\flat$ ,  $G\flat 7$  E,  $B\flat$ ,  $A$

Measures: 93, 94, 95, 96

# Praise Him! Praise Him!

## Drum Set

Arranged by  
Jeff Cranfill

With energy! ♩ = 166

time

*f*

1 2 3 4

5 6 7 8

fill

time

*mf*

9 10 11 12

13 14 15 16

fill

time

17 18 19 20

21 22 23 24 25

fill

half-time feel

26 27 28 29

# Praise Him! Praise Him!, Drum Set, page 2

*rock*

30 31 32 33 34

*time*

35 36 37 38

*fill*

39 40 41 42

*time*

43 44 45 46 47

*fill*

48 49 50

*time*

51 52 53 54 55

*fill*

56 57 58 59 60

*time*

61 62 63 64 65

# Praise Him! Praise Him!, Drum Set, page 3

66 67 68 69

*fill* *time*

70 71 72 73 74

75 76 77 78

*fill* *time*

79 80 81 82 83

84 85 86 87

*time* *ff* *fill* *time*

88 89 90 91 92 93

94 95 96

*fill* *fill*

# Praise Him! Praise Him!

## Violin 1, 2

Arranged by  
Jeff Cranfill

With energy! ♩ = 166

Praise Him! Praise Him!, Violin 1&2, page 2

31 32 33 34

4

(35-38) 39 40 41

5

42 (43-47) 48 49

50 51 *f* 52

53 54 55 56

57 58 59 (60-65)

66 67 68 69

70 71 72 (73-74)

2

Praise Him! Praise Him!, Violin 1&2, page 3

# Praise Him! Praise Him!

Viola

Arranged by  
Jeff Cranfill

With energy! ♩ = 166

1 *f* 2 3 4

5 6 7 8

9 (10-12) 13 *mf* 14

15 16 17 18

19 20 21 (22-25) 4

26 27 28 29

30 31 32 33 34

Praise Him! Praise Him!, Viola, page 2

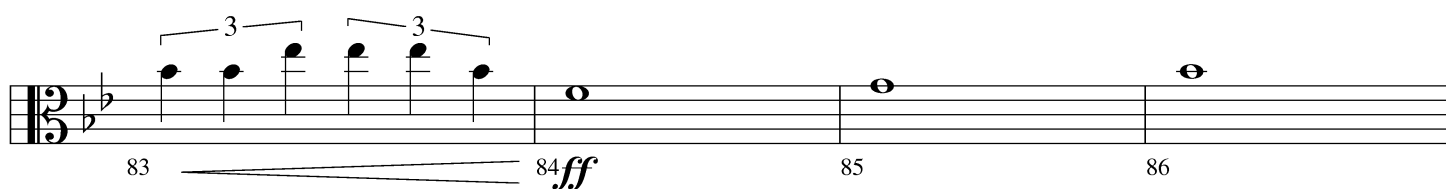
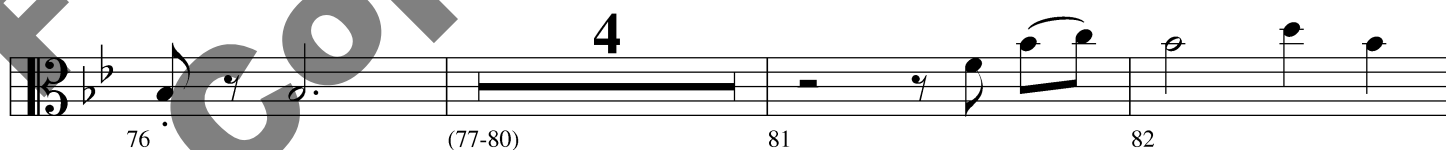
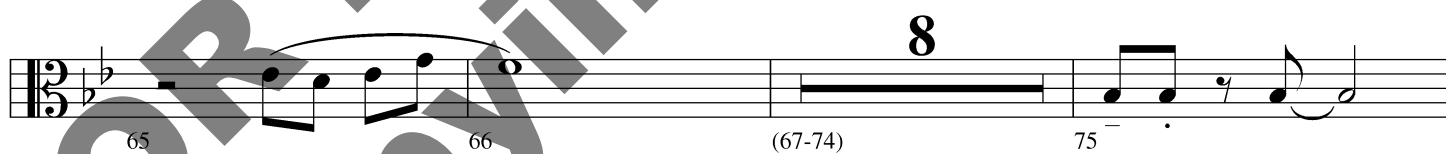
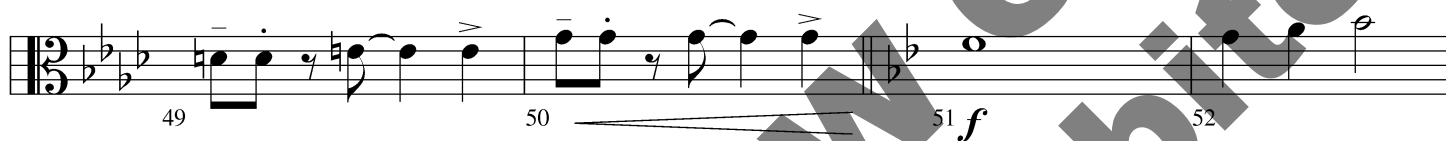
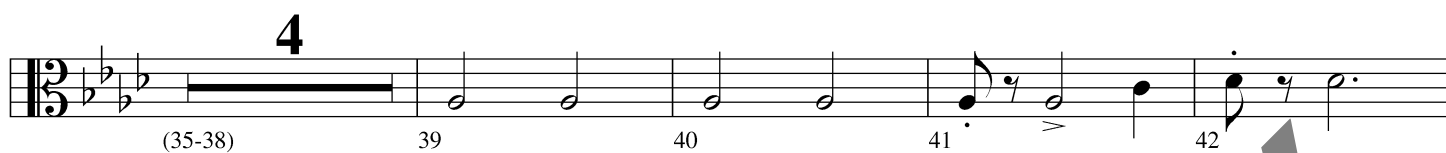

Praise Him! Praise Him!, Viola, page 3

87 88 89 90 91 92 93 94 95 96

# Praise Him! Praise Him!

Cello

Arranged by  
Jeff Cranfill

With energy! ♩ = 166

1 *f* 2 3 4

5 6 7 8

9 (10-12) 13 *mf* 14

15 16 17 18

19 20 (21-25) 26

27 28 29 30

31 32 33 34

Praise Him! Praise Him!, Cello, page 2

4

(35-38) 39 40 41

3

42 (43-45) 46 47

48 49 50 51 *f*

52 53 54 55

56 57 58 59

6

(60-65) 66 67 68

69 70 71 72

73 74 75 76

Praise Him! Praise Him!, Cello, page 3

# Praise Him! Praise Him!

## String Bass

Arranged by  
Jeff Cranfill

With energy! ♩ = 166

Praise Him! Praise Him!, String Bass, page 2

Praise Him! Praise Him!, String Bass, page 3

65 66 67 68

69 70 71

72 73 74 75

76 77 78 79

80 81 82 83

84 *ff* 85 86 87

88 89 90 91

92 93 94 95 96

*A*

# Praise Him! Praise Him!

## String Reduction

Arranged by  
Jeff Cranfill

With energy! ♩ = 166

Praise Him! Praise Him!, String Reduction, page 2

Praise Him! Praise Him!, String Reduction, page 3

Praise Him! Praise Him!, String Reduction, page 4

Praise Him! Praise Him!, String Reduction, page 5

77 78 79 80

81 82 83 84

85 86 87 88

89 90 91 92

93 94 95 96

*ff*

*b.c.*